

Essence

Barbara Hepworth, John Hubbard, Ian Stephenson, Edmund de Waal



Edmund de Waal

music, late, 2019

5 porcelain vessels (1 with gilding), 3 porcelain tiles with gilding and 4 steel blocks in 3 aluminium vitrines with TruVue museum glass
28 x 28 x 10 cm each
11 x 11 x 3 ⁹/₁₀ in. each



Edmund de Waal

heimkehr, 2012

32 thrown porcelain vessels in celadon and cream glazes
three black lacquer shelves with curved lead lining
Overall: 57 x 80 x 16 cm / 1ft 10 ¹/₂ x 2ft 7 ¹/₂ x 6 ¹/₄ in.
Each shelf: 17 x 80 x 16 cm / 6 ³/₄ x 2ft 7 ¹/₂ x 6 ¹/₄ in.



Edmund de Waal

Last Things, 2006

59 porcelain vessels, with 6 celadon glazes and 6 grey glazes, on a steel plinth
tallest vessel: 19.5 cm / 7 ¹/₄ in. high
overall: 180 cm / 6ft 8 ⁵/₈ in. long, including plinth



Edmund de Waal

late work, 2023

Porcelain, lead, gold, yellow ochre and aluminium
50 x 20 x 16.2 cm
19 ³/₄ x 7 ⁷/₈ x 6 ³/₈ in.



Edmund de Waal

always, everywhere, 2022

Porcelain, gold, aluminium, glass
21 x 17 x 10 cm
8 x 6 ¹/₂ x 4 in.



Edmund de Waal

their bright traces, 2021

Aluminium, glass, wood, gold leaf, liquid china clay, charcoal, graphite
73 x 72 x 222 cm
28 ³/₄ x 28 ³/₈ x 87 ³/₈ in.

To enquire, please contact the Gallery at nac@sculpture.uk.com or call +44 (0)1980 862244

Essence

Barbara Hepworth, John Hubbard, Ian Stephenson, Edmund de Waal



Edmund de Waal
out of this same light III,
2021
porcelain, gold, alabaster
and wood
43.6 x 38 x 16 cm
1ft 5 $\frac{1}{10}$ x 1ft 2 $\frac{9}{10}$ x 6 $\frac{1}{8}$ in.



Barbara Hepworth
Four Forms, 1974
Brass
34 x 21 x 21 cm
1ft 1 $\frac{1}{2}$ x 8 $\frac{1}{4}$ x 8 $\frac{1}{4}$ in.
Cast 0 from an edition of 9

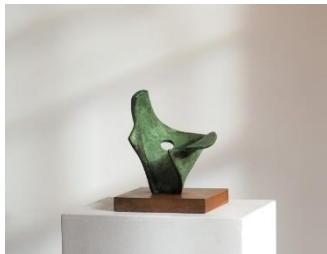

Barbara Hepworth
Aegean, 1956
BH 217
Bronze
27.9 x 22.9 x 27.9 cm
11 x 9 $\frac{1}{8}$ x 11 in.
Edition 6 of 6



Barbara Hepworth
Bird Form, 1963
Bronze
36 x 26 x 27 cm
1ft 2 x 10 x 11 in.
Edition 7 of 9



John Hubbard
Atlas Landscape, 1972
Oil on canvas
190.5 x 182.9 cm
75 x 72 in.



John Hubbard
*Black & White Double
Landscape*, 1964
Oil on canvas
139.5 x 177.5 cm
4ft 6 $\frac{7}{8}$ x 5ft 9 $\frac{7}{8}$ in.



Ian Stephenson
Progressive plane: blue 59,
1959
Painted collage on board
Framed: 60.5 x 60 x 2 cm
1ft 11 $\frac{7}{8}$ x 1ft 11 $\frac{5}{8}$ x $\frac{3}{4}$ in.



Ian Stephenson
Blue Shadow: Giusti I, 1960
Oil on canvas
Artwork: 101.6 x 76.2 cm
3ft 4 x 2ft 6 in.
Frame: 108.5 x 83 x 4.5 cm
3ft 6 $\frac{3}{4}$ x 2ft 8 $\frac{3}{4}$ x 1 $\frac{3}{4}$ in.

To enquire, please contact the Gallery at nac@sculpture.uk.com or call +44 (0)1980 862244